

# Event #5 - Macquarie Hills

9 November, 2016

Hosted By: Renee Wells

## EVENT RESULTS SUMMARY

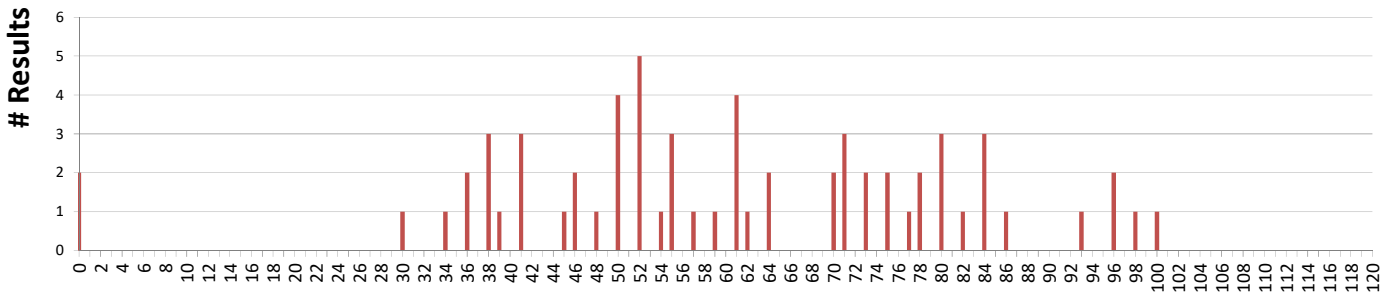

Controls		
Points Value	Number Available	Points Available
1	15	15
2	12	24
3	8	24
<b>Totals:</b>	<b>35</b>	<b>63</b>

Scores	Final Points	Overall Result
<b>Best:</b>	<b>50</b>	<b>99.2</b>
<b>Best Wom:</b>	41	83.2
<b>Mean:</b>	27.9	59.7
<b>Median:</b>	27.5	59.3
<b>Std Dev:</b>	11.3	20.9

Characteristics Reflecting Course Design		
Points accessibility:	50 / 63	79%
Competitors returned late:	23 / 64	36%
Handicap results >= 100:	0 / 64	0%
Average Handicap Result:		72.4

Number of Entries by Category		
Individual Men:	34 / 64	53%
Individual Women:	17 / 64	27%
Others:	13 / 64	25%

## EVENT RESULTS DETAIL

#	Competitor	Time	Raw Pts	Penalty	Final Pts	Overall Result	Placings					Handicap	
							Open	Men	Women	Walkers	Prams	Result	Rank
1	Alex Massey	47:12	53	-3	50	99.2	1	1				73.4	40
2	Rob Bennett	44:04	49	0	49	97.4	2	2				84.3	6
3	Paul Griffiths	44:58	48	0	48	95.7	3	3				78.9	14
4	Andrew Morris	45:17	49	-1	48	95.7	4	4				76.4	28
5	Ben Relf	43:58	46	0	46	92.1	5	5				87.0	2
6	Malcolm Roberts	42:35	42	0	42	85.0	6	6				77.8	18
7	Nicole Haigh	44:39	41	0	41	83.2	7		1			75.5	34
8	Clare Williams	44:54	41	0	41	83.2	8		2			78.4	17
9	Nicola Blatchford	46:58	43	-2	41	83.2	9		3			76.3	29
10	Andrew Haigh	46:52	42	-2	40	81.5	10	7				75.1	37
11	Daniel Orr	42:44	39	0	39	79.7	11	8				71.6	45
12	Jason Beck	44:15	39	0	39	79.7	12	9				76.0	32
13	Robert Vincent	45:45	40	-1	39	79.7	13	10				69.5	48
14	Karen Blatchford	43:54	38	0	38	77.9	14		4			76.3	30
15	Geoff Todkill	45:59	39	-1	38	77.9	15	11				91.3	1
16	Damian Welbourne	46:09	39	-2	37	76.1	16	12				70.7	46
17	Sally-Anne Henderson	43:09	36	0	36	74.4	17		5			84.5	5
18	Kaitlin Radstaak	47:29	39	-3	36	74.4	18		6			76.4	26
19	Brock Smith	43:15	35	0	35	72.6	19	13				80.7	11
20	David Messenger	45:26	36	-1	35	72.6	20	14				77.3	23
21	Phillip Eddy	44:31	34	0	34	70.8	21	15				83.1	7
22	Gayle Quantock	46:57	36	-2	34	70.8	22		7			80.6	12
23	Alvin Craig	50:34	41	-7	34	70.8	23	16				65.2	55
24	Clint Lawrence	44:19	33	0	33	69.0	24	17				70.0	47
25	Graeme Taplin	48:12	37	-4	33	69.0	25	18				76.0	31
26	Katie Lillyman	44:11	30	0	30	63.7	26		8			74.6	38
27	Glenn Downey	44:36	30	0	30	63.7	27	19				78.8	15
28	Andrew Killen	38:11	29	0	29	61.9	28	20				76.5	25
29	Ben Radstaak	35:53	28	0	28	60.2	29	21				64.0	58
30	Shane Jenkins	43:01	28	0	28	60.2	30	22				73.5	39
31	Thomas Whitehead	44:01	28	0	28	60.2	31	23				69.5	49
32	Bjorn Mella	44:11	28	0	28	60.2	32	24				64.8	56
33	John Shaw	44:10	27	0	27	58.4	33	25				78.9	13
34	Ann-Maree, Cadence, & Paul Campbell	44:16	26	0	26	56.6	34	26				80.7	9
35	Maria Orr	44:13	25	0	25	54.8	35		9			86.3	3
36	Isaac & Keith Morris	45:24	26	-1	25	54.8	36	27				84.7	4
37	Bridget Whitehead	46:15	27	-2	25	54.8				1		76.4	27
38	Martina Craig	54:19	38	-14	24	53.1	37		10			68.3	51
39	Geoff Peel	42:30	23	0	23	51.3	38	28				68.8	50
40	Ingrid Oblasser	45:39	24	-1	23	51.3	39		11			77.6	21
41	Carolyn Rigby	46:15	25	-2	23	51.3	40		12			75.2	35
42	The Phantom	46:19	25	-2	23	51.3	41	29				78.5	16
43	Danielle and Lucas and Emily Harvey	46:21	25	-2	23	51.3	42	30				75.2	36
44	Nicholas Rolfe	42:48	22	0	22	49.5	43	31				67.1	54
45	Samantha Howe and Ben O'Connor	44:31	22	0	22	49.5				2		67.1	54
46	Greg and Ella Malmgren	45:23	23	-1	22	49.5	44	32				67.1	54
47	Peter Newton	46:00	23	-1	22	49.5				3		77.7	19
48	Caroline Jenkins	42:25	21	0	21	47.7				4		72.6	42
49	Deanne Shaw	39:52	20	0	20	46.0				5		75.6	33
50	Brett Grace and Matilda Golledge and Mel Co	42:57	20	0	20	46.0				6		72.4	43
51	Georgina Rolfe	44:51	19	0	19	44.2	45		13			63.1	59
52	Bert Van Netten	38:50	17	0	17	40.6	46	33				72.3	44
53	Marg and Rob Cook	42:56	17	0	17	40.6				7		64.6	57
54	Robyn Phillips	44:37	17	0	17	40.6				8		72.7	41
55	Anita Bickle	36:37	16	0	16	38.9	47		14			77.7	20
56	Rae Troy and Austin Paradisi	43:54	15	0	15	37.1				9		77.5	22
57	Paul Killen	45:29	16	-1	15	37.1	48	34				62.0	60

#	Competitor	Time	Raw Pts	Penalty	Final Pts	Overall Result	Placings					Handicap	
							Open	Men	Women	Walkers	Prams	Result	Rank
58	Pam and Kaden Montgomery	46:18	17	-2	15	37.1				10		81.0	8
59	Jessica and Owlice Lawrence	42:21	14	0	14	35.3					1	61.4	61
60	Margaret Peel	44:28	14	0	14	35.3	49		15			58.5	62
61	Bob and Jy Montgomery	40:45	13	0	13	33.5				11		76.8	24
62	Emily Ruth and Olwen Wheatley	43:47	11	0	11	30.0				12		80.7	10
63	Linda Vincent	17:49	0	0	0	0.0	50		16			0.0	64
64	Florence Mananyu	70:16	0	0	0	0.0	51		17			0.0	64