

# Event #1 - Cameron Park

14 October, 2015

Hosted By: Gayle Quantock & Scott Simson

## EVENT RESULTS SUMMARY

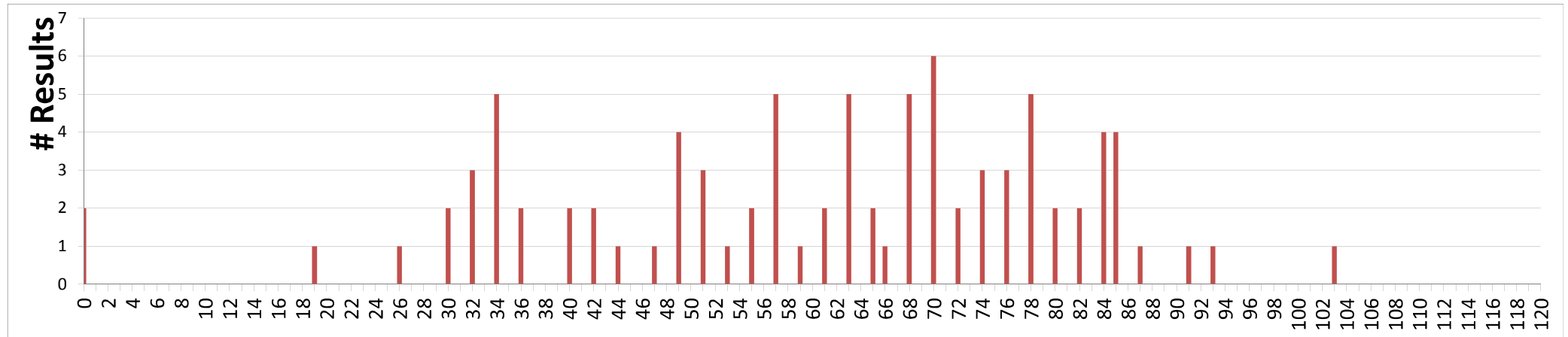

Controls		
Points Value	Number Available	Points Available
1	15	15
2	10	20
3	5	15
<b>Totals:</b>	<b>30</b>	<b>50</b>

Scores	Final Points	Overall Result
<b>Best:</b>	49	102.1
<b>Best Wom:</b>	40	85.0
<b>Mean:</b>	26.9	59.8
<b>Median:</b>	28	62.1
<b>Std Dev:</b>	10.5	20.6

Characteristics Reflecting Course Design		
Points accessibility:	49 / 50	98%
Competitors returned late:	40 / 88	45%
Handicap results >= 100:	0 / 88	0%
Average Handicap Result:		72.4

Number of Entries by Category		
Individual Men:	46 / 88	52%
Individual Women:	27 / 88	31%
Others:	15 / 88	17%

## EVENT RESULTS DETAIL

#	Competitor	Time	Raw Pts	Penalty	Final Pts	Overall Result	Placings					Handicap	
							Open	Men	Women	Walkers	Prams	Result	Rank
1	Alex Massey	44:37	49	0	49	102.1	1	1				73.8	54
2	Robert Vincent	49:49	49	-5	44	92.6	2	2				80.6	21

#	Competitor	Time	Raw Pts	Penalty	Final Pts	Overall Result	Placings					Handicap	
							Open	Men	Women	Walkers	Prams	Result	Rank
3	Andrew Morris	44:18	43	0	43	90.7	3	3				71.9	61
4	Craig Browett	42:41	41	0	41	86.9	4	4				78.6	33
5	Nick Maddock	43:26	40	0	40	85.0	5	5				83.5	7
6	Malcolm Roberts	44:28	40	0	40	85.0	6	6				78.6	32
7	Stuart Kurtz	45:46	41	-1	40	85.0	7	7				76.4	42
8	Kim Van Netten	45:57	41	-1	40	85.0	8		1			81.4	16
9	Jason Beck	43:09	39	0	39	83.1	9	8				84.5	3
10	Scott Taylor	44:03	39	0	39	83.1	10	9				73.8	53
11	Ben Relf	44:35	39	0	39	83.1	11	10				81.0	19
12	Glenn Burgess	47:55	42	-3	39	83.1	12	11				74.3	50
13	David Messenger	44:57	38	0	38	81.2	13	12				83.2	9
14	Nicole Haigh	46:30	40	-2	38	81.2	14		2			73.8	52
15	Michael Lilley	44:13	37	0	37	79.3	15	13				79.9	25
16	Kaitlin Radstaak	45:21	38	-1	37	79.3	16		3			80.5	22
17	Karen Blatchford	43:29	36	0	36	77.3	17		4			75.5	44
18	Samantha Howe	44:07	36	0	36	77.3	18		5			77.9	37
19	Carolyn Matthews	45:08	37	-1	36	77.3	19		6			74.8	48
20	Nigel Thompson	45:41	37	-1	36	77.3	20	14				73.7	55
21	Anna Rayward	48:01	40	-4	36	77.3	21		7			78.1	35
22	Liam Gibson	42:45	35	0	35	75.4	22	15				71.3	62
23	Andrew Haigh	44:06	35	0	35	75.4	23	16				71.1	64
24	Jamie Van Netten	44:49	35	0	35	75.4	24	17				81.3	17
25	Greig Scott	45:12	35	-1	34	73.5	25	18				74.3	49
26	Sonia Brown	48:50	38	-4	34	73.5	26		8			81.6	14
27	Clare Williams	49:23	39	-5	34	73.5	27		9			73.2	56
28	Mitchell Valley	38:55	33	0	33	71.6	28	19				71.1	65
29	Geoff Todkill	49:57	38	-5	33	71.6	29	20				83.7	5
30	David Kitchener	43:29	32	0	32	69.7	30	21				79.6	27
31	Thomas Whitehead	43:32	32	0	32	69.7	31	22				83.6	6
32	Ben Pilley	44:27	32	0	32	69.7	32	23				83.2	8
33	Andrew Power	44:30	32	0	32	69.7	33	24				75.1	47
34	Neil Curryer	44:56	32	0	32	69.7	34	25				81.8	13
35	Asya Khristosova	46:55	34	-2	32	69.7	35		10			82.3	10
36	John Linich	41:33	31	0	31	67.8	36	26				80.4	23
37	Brock Smith	41:49	31	0	31	67.8	37	27				76.8	41
38	Colin Bailey	43:27	31	0	31	67.8	38	28				69.0	72
39	Paul Killen	44:09	31	0	31	67.8	39	29				87.6	1
40	Sally-Anne Henderson	44:14	31	0	31	67.8	40		11			80.6	20
41	Geoff Peel	44:45	30	0	30	65.9	41	30				79.5	30
42	Melita Rowland	43:28	29	0	29	64.0	42		12			81.1	18
43	Sharon Burgess	44:36	29	0	29	64.0	43		13			78.9	31
44	Amylee Robertson	42:32	28	0	28	62.1	44		14			84.3	4
45	Chris Lodge	44:05	28	0	28	62.1	45	31				76.1	43

#	Competitor	Time	Raw Pts	Penalty	Final Pts	Overall Result	Placings					Handicap	
							Open	Men	Women	Walkers	Prams	Result	Rank
46	Shane Jenkins	45:14	29	-1	28	62.1	46	32				76.9	40
47	Renée Wells	46:47	30	-2	28	62.1	47		15			79.6	26
48	Andrew Killen	50:10	34	-6	28	62.1	48	33				78.3	34
49	Jen Fagan	36:20	27	0	27	60.2	49		16			78.1	36
50	Miguel Flores	47:54	30	-3	27	60.2	50	34				80.0	24
51	Amilia Burrows	44:22	26	0	26	58.3	51		17			82.1	11
52	Kate Dynon	39:00	25	0	25	56.4	52		18			67.9	75
53	Carolyn Rigby	42:48	25	0	25	56.4	53		19			79.5	28
54	Margaret Peel	43:12	25	0	25	56.4	54		20			77.7	38
55	Shay & Troy Gardiner	43:40	25	0	25	56.4	55	35				72.7	58
56	Ingrid Oblasser	45:03	26	-1	25	56.4	56		21			81.5	15
57	Jim Lee	45:33	25	-1	24	54.5	57	36				69.8	69
58	Rayward Family	47:10	27	-3	24	54.5	58	37				70.9	67
59	Bridget Whitehead	45:21	24	-1	23	52.6	59		22			77.7	39
60	Pam Montgomery	45:26	23	-1	22	50.7	60		23			85.9	2
61	Viola O'Connor	45:37	23	-1	22	50.7	61		24			75.4	45
62	Josie Murray & Zac Metcalfe	45:45	23	-1	22	50.7	62	38				68.0	74
63	Oskar Mella	41:15	21	0	21	48.8	63	39				68.8	73
64	Bjorn & Tommy Mella	41:21	21	0	21	48.8	64	40				75.4	46
65	Keith Robertson	43:32	21	0	21	48.8	65	41				81.9	12
66	Caroline Jenkins	46:06	23	-2	21	48.8	66			1		69.1	71
67	Jane & Charlotte Hamson	47:05	23	-3	20	46.9	67	42				65.2	77
68	Sheena Robertson	40:49	18	0	18	43.1	68		25			73.2	57
69	Liz Bunn	47:49	20	-3	17	41.2	69		26			72.5	59
70	Peter Newton	50:32	24	-7	17	41.2	70			2		71.2	63
71	Roberto Moreno & Frances Neville	44:24	16	0	16	39.3	71			3		70.2	68
72	Scott Baker	47:32	19	-3	16	39.3	72	43				43.2	86
73	Kate Morris & Mini Moose	45:45	15	-1	14	35.5	73			4		56.6	78
74	Thomas Bunn	45:48	15	-1	14	35.5	74	44				70.9	66
75	Nicolo & Fiona Santone	25:59	13	0	13	33.6	75			5		55.2	79
76	Diana Charlton	39:20	13	0	13	33.6	76			6		69.6	70
77	Aislinn & Angus Mullins	40:15	13	0	13	33.6	77				1	79.5	29
78	Emily Wheatley & the Mini-Wheats	44:50	13	0	13	33.6	78				2	73.9	51
79	Bert Van Netten	45:36	14	-1	13	33.6	79	45				67.9	76
80	Maria Sasso	46:26	14	-2	12	31.7	80		27			53.7	81
81	Tom Verschelden & Ashley Ahern	48:53	16	-4	12	31.7	81			7		53.7	81
82	Crystal & Neil Chappell	51:20	20	-8	12	31.7	82			8		71.9	60
83	Cassandra & Eleanor & Harriet Thompson	46:44	13	-2	11	29.8	83			9		52.3	83
84	Stewart & Sophie Hamson	53:02	23	-12	11	29.8	84			10		52.3	83
85	Russell Rigby	45:35	10	-1	9	26.0	85			11		50.8	84
86	Caitlin Stuchbury	54:49	20	-15	5	18.3	86			12		43.8	85
87	Bob Montgomery	60:00	0	0	0	0.0	87			13		0.0	88
88	Russell Blatchford	60:00	0	0	0	0.0	88	46				0.0	88